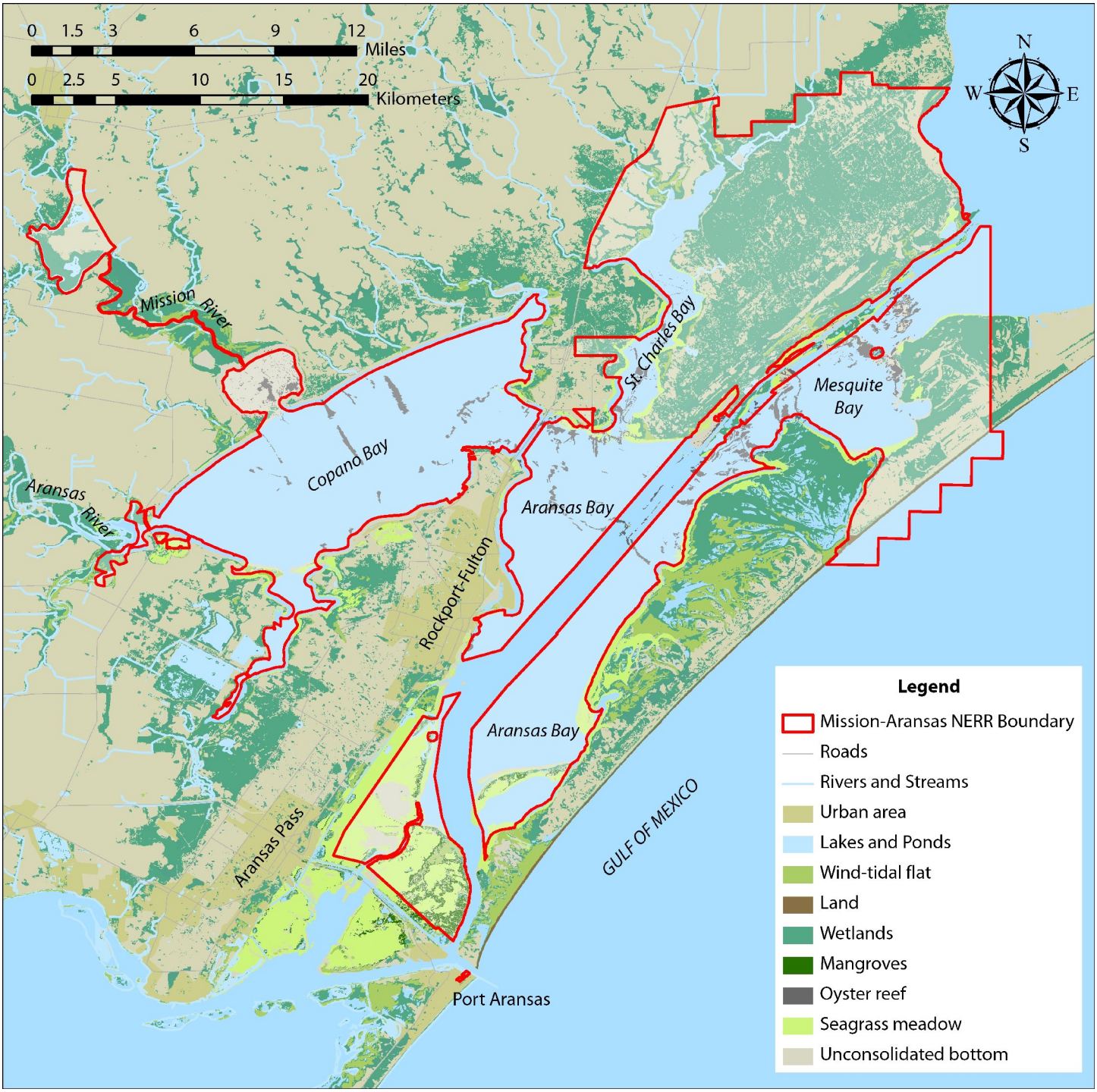Mission-Aransas National Estuarine Research Reserve